

Town of Southport
Comprehensive Plan
Chemung County, NY

Figure 5
Natural Constraints

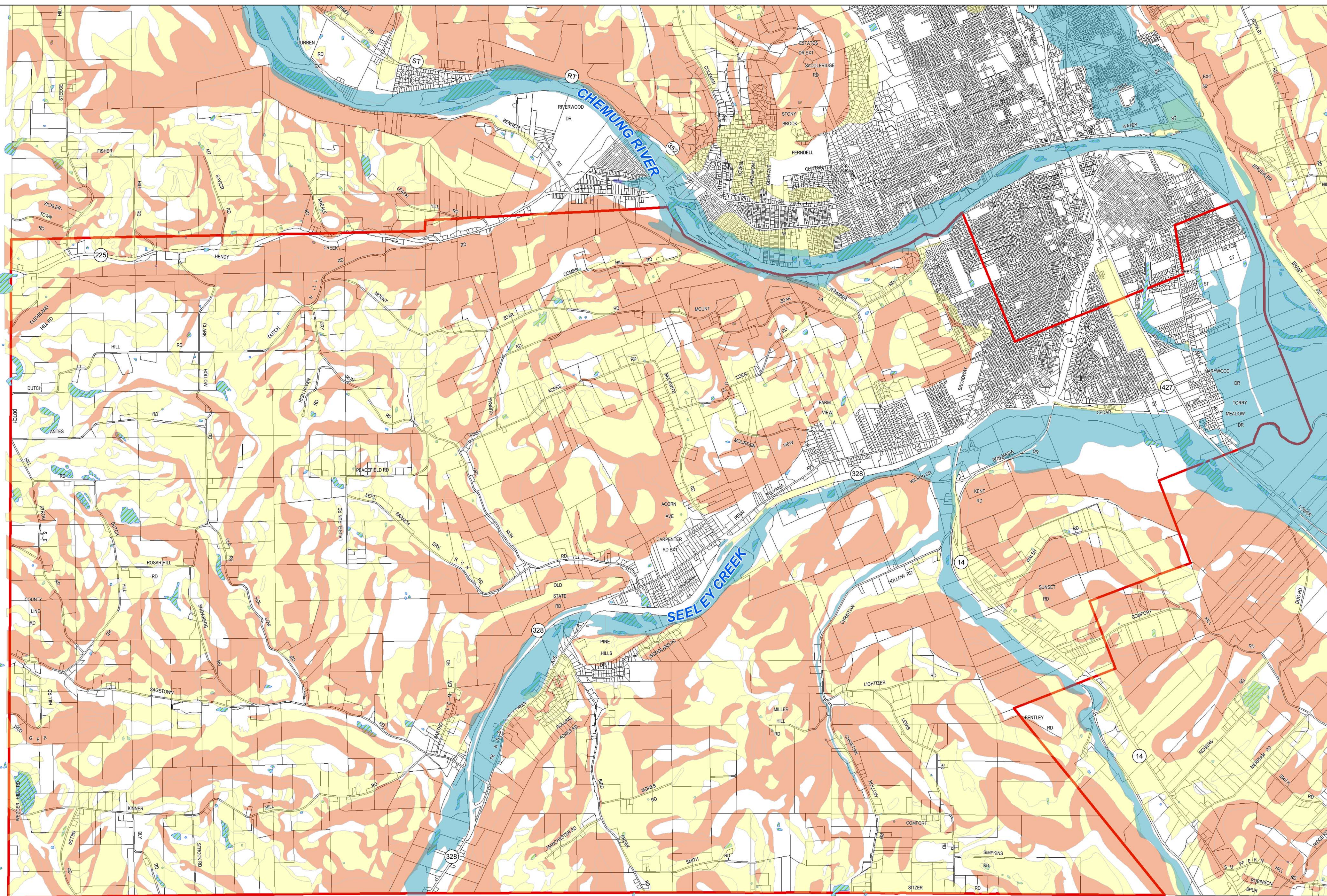

Legend

- Southport
- Wetlands
- Flood Zones
 - AE
 - A
 - 0.2 PCT ANNUAL CHANCE FLOOD HAZARD
- Slope Gradient
 - 6 - 15%
 - 16% or Greater

Data Sources:
Town Boundaries, Tax Parcels, Flood Zones: Chemung County GIS
Wetlands: US Fish and Wildlife Service, NYS DEC
Slope Gradient: US Department of Agriculture



2,000 1,000 0 2,000 4,000 6,000 8,000 Feet
1 inch = 2,000 feet

Date: March 2014

Prepared by:



Planning / Design / Landscape Architecture PLLC



This map was computer generated using data acquired by Elan Planning, Design, and Landscape Architecture PLLC from various sources and is intended only for reference, conceptual planning, and presentation purposes. This map is not intended for and should not be used to establish boundaries, property lines, location of objects, or to provide any other information typically needed for construction or any other purpose when engineered plans or land surveys are needed.